



**K.R.C.E. Society's
GGD Arts, BMP Commerce & SVS Science College,
BAILHONGAL – 591 102, Dist: Belagavi**

Tel /Fax: 08288-295180E-mail:krcesblh@gmail.com

STUDENT GRIEVANCES AND REDRESSAL CELL

The Grievance Redressal Cell was formed with the goal of resolving student grievances. Students may submit their grievances in writing and submitting to the grievances boxes placed outside the staff room, near office and near library or to electronically via email: krcesgrievances@gmail.com. The cell takes appropriate measures/solutions to the grievances received. All students in our college have access to the Student Grievance and Redressal Cell to voice their concerns about academic matters, financial matters, health services, the library, and other central services. Students' complaints dropped in the 'Suggestion Box', Email and also oral complaints are addressed. An effective complaint management mechanism improves stakeholder relationships and satisfaction.

The following suggestion boxes are installed to receive offline grievances.

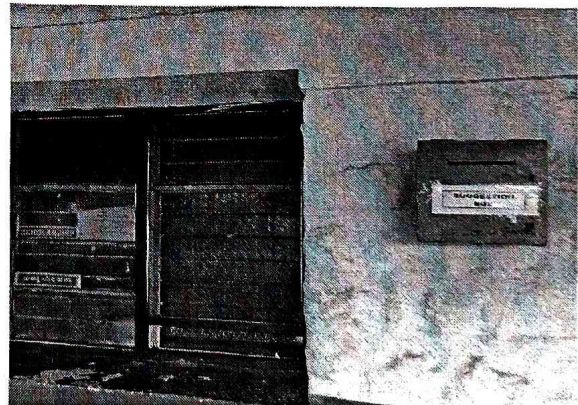
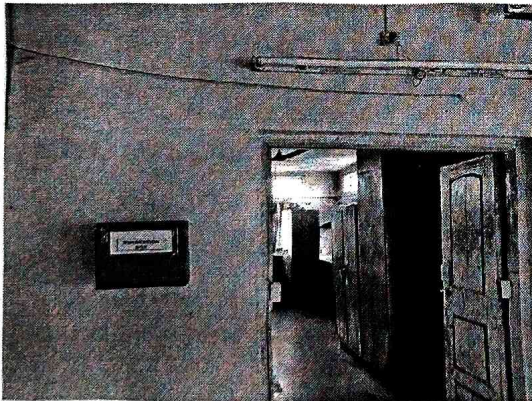

**CO-ORDINATOR
I. Q. A. C. NAAC
GGD Arts, BMP Commerce &
SVS Science College, Bailhongal**

**PRINCIPAL,
K. R. C. E. Society's,
G. B. Arts, B. M. P. Commerce &
S. V. S. Science College,
BAILHONGAL.**